

Proposed 3D View of C&F Building with ACP cladding
Kous
sheet
Shahin

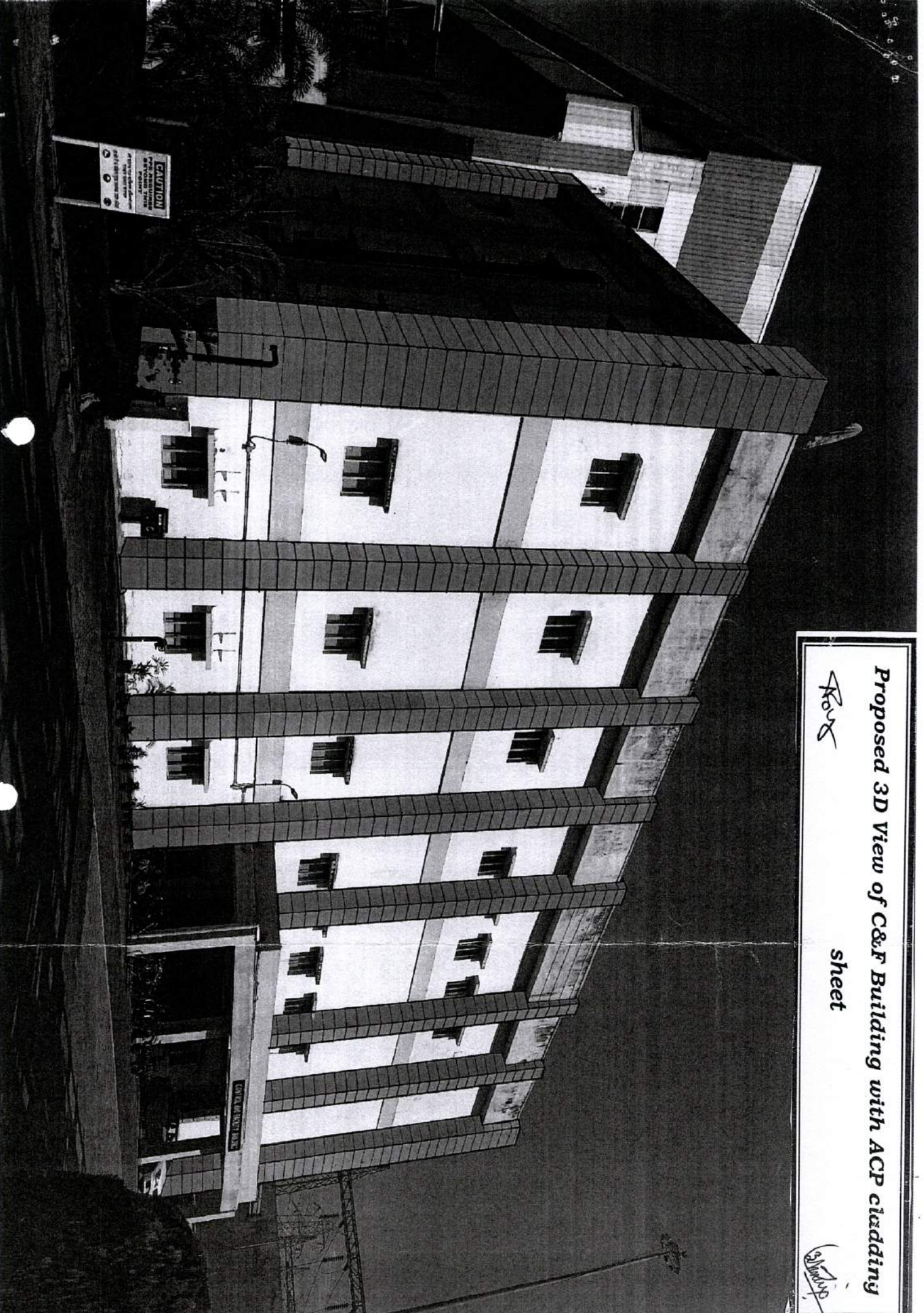

CAUTION
PERMANENTLY
ERECTED
BY THE
CONTRACTOR
ON 15/08/2018

CONCRETE POINT

K&S
Existing View of C&F Building with brick masonry

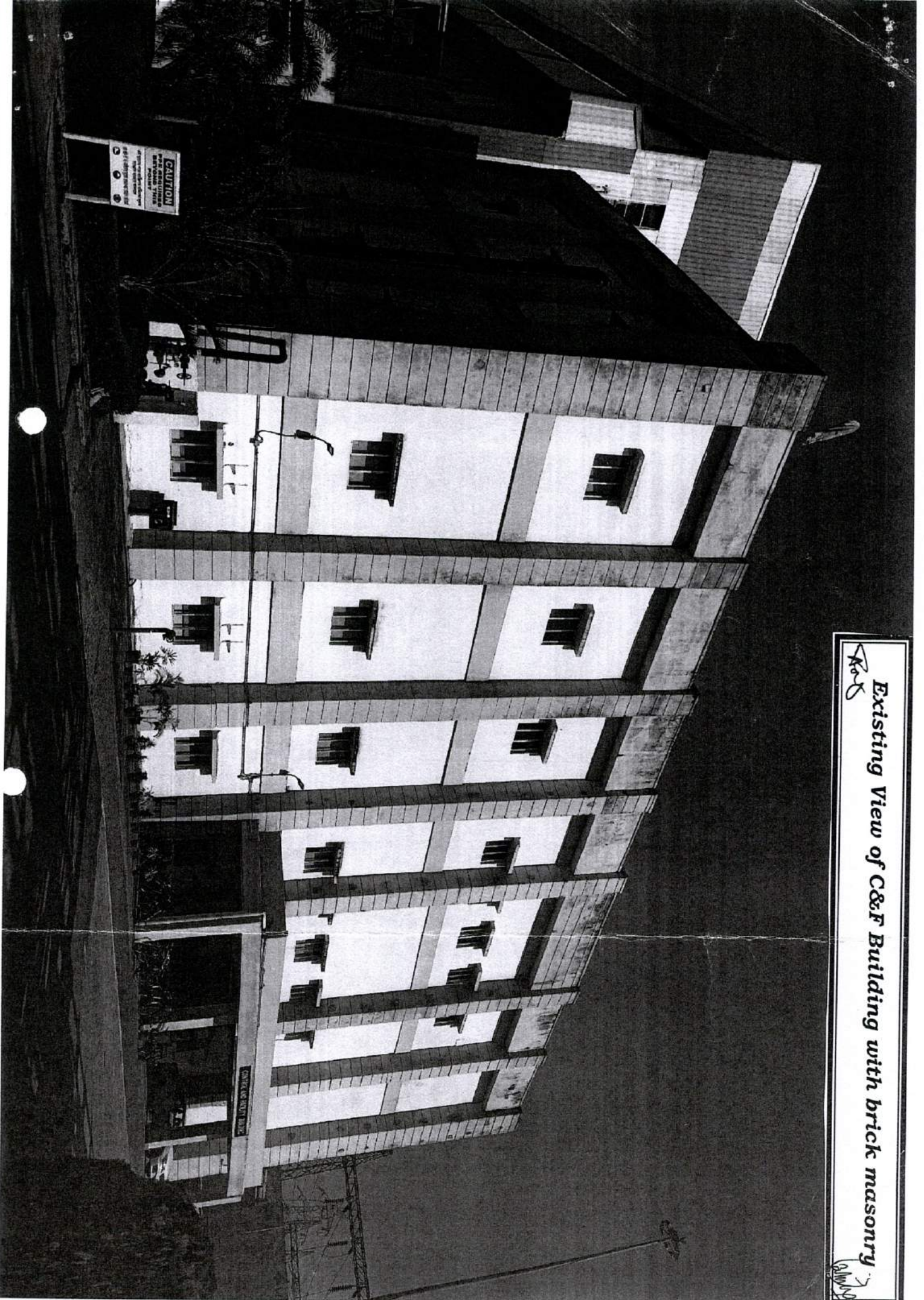

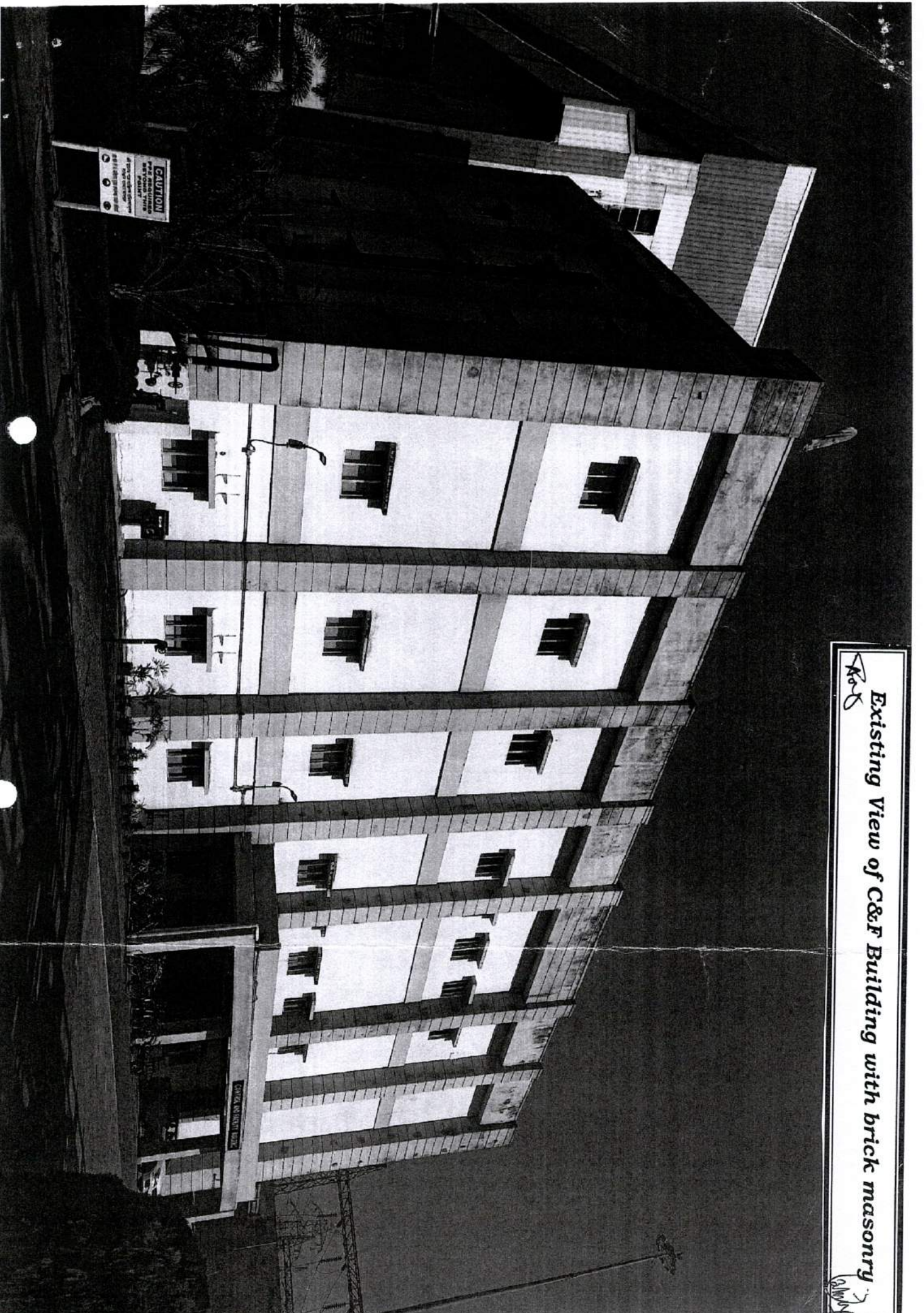

CAUTION
ALL WORK TO BE DONE UNDER
THE CLOSE SUPERVISION
OF A LICENSED ENGINEER
OR ARCHITECT

WALTON WOODS DRIVE

KoD
Existing View of C&F Building with brick masonry
1/2/10